



Messege to the Potential Couple

YD-690-FC-Lillie

| | |
|---------|------------|
| 所在国家 | 美国 |
| 籍贯 | 美国 |
| 出生或年龄 | 29岁 |
| 身高 | 5'3(英文单位i) |
| 体重 | 125LBS |
| 血型 | O |
| 当前受教育程度 | 本科 |
| 视力 | 正常 |
| 是否吸烟 | 否 |
| 健康状况 | 很好 |
| 是否捐过卵 | 否 |



Donor Candidate

联系方式: 400-887-1005

档案制作时间: 2014年1月份

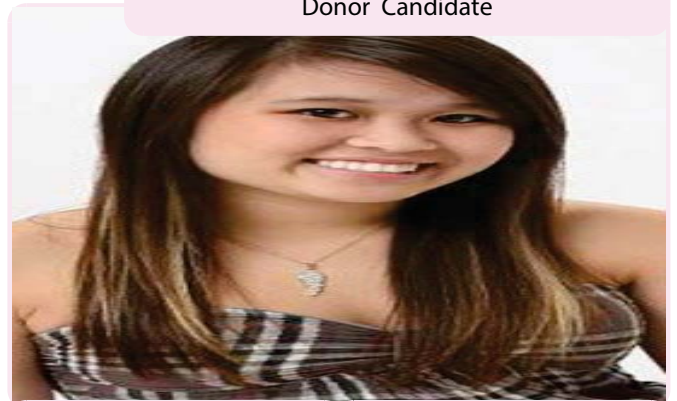

With Family Members



With Family Members

TODAY 14-3-13

制作
2014.03.19
L_Jie

622 FORM
DNAP Profile

DAP YUlane.org
Donor Assessment Program



Profiles Presentation Lu Jie

Interview by FC

DONOR Applicant Nick Name Lillie

制作
2014.03.19
L Jie



| | | | | |
|---------|--|--|--|--|
| Add Row | | | | |
| X | | | | |

本捐卵档案合计页为 11 页

Profiles Presentation Lu Jie Page 3

Interview by FC

DONOR Applicant Nick Name Lillie

制作
2014.03.19
L_Jie



Donor Data sourced by the Donor Agency .,.

Nick Name:Lillie.,

| | |
|-----------------------------------|---|
| First Name:., | Lillie., |
| Status:., | In Cycle., |
| Age:., | 21., |
| Current State of Residence:., | Texas., |
| Closest Major City:., | Houston., |
| Are you willing to travel?:., | Yes., |
| Ethnicity:., | Asian., |
| Maternal Ancestry:., | Half Vietnamese, Half Chinese., |
| Paternal Ancestry:., | Full Vietnamese., |
| Religious Background:., | Christian., |
| Marital or Relationship Status:., | In a relationship., |
| SAT Score:., | 1475/2400., |
| High school GPA:., | 3.0., |
| College GPA:., | 3.2., |
| Degree:., | Current Student., |
| Education info:., | I am currently working on my Bachelor of Science in Chemistry., |
| Major:., | Chemistry., |
| Current Occupation:., | Self-employed, Marketing Director., |
| Do you smoke?:., | No., |
| Do you drink, how often?:., | No., |

卵档案合计页为 11 页

resentation Lu Jie Page 4



Donor Data sourced by the Donor Agency .
Nick Name:Lillie.

| | |
|--|-------|
| What medications are you currently taking, or have taken in the last year? | None. |
| Do you have any medical problems? Please explain. | no. |

Physical Characteristics.

| | |
|---------------------------|---------------------|
| Height: | 5' 6". |
| Weight: | 125. |
| Hair | |
| Natural Color: | Dark Brown. |
| Color at birth: | Dark Brown. |
| Texture: | Straight and sleek. |
| Body: | Average. |
| Eyes | |
| Color: | Brown. |
| Glasses or contacts? | no. |
| Near sighted/far sighted? | None. |
| Astigmatism? | No. |
| Dental History | |
| Corrective dental device: | Yes. |

本捐卵档案合计页为 11 页

制作
2014.03.19
L_jie



Donor Data sourced by the Donor Agency .

Nick Name: Lillie.

| | | |
|---|--|-----|
| At what age? . | 12. . | . . |
| How long? . | 2 years. . | . . |
| Skin . | | |
| Tone: . | Olive. . | . . |
| Ability to tan: . | Good. . | . . |
| Freckles: . | Yes, some on face from sun exposure. . | . . |
| Acne: . | Yes. . | . . |
| At what age? . | 13. . | . . |
| Describe your personality and character: . | I am very easy-going, outgoing, caring, loyal, kind, respectful, hardworking, quick to think, smart, curious. I also love to explore. . | |
| How would you describe your childhood? . | My childhood was enjoyable. I learned a lot while growing up but also had a lot of fun. My parents raised me very well, so I would go with them everywhere and do what they would ask me to do. I was always outside playing with the neighborhood kids, riding bikes and exploring nature. . | |
| What's your favorite childhood memory? . | My favorite childhood memory was when I was in elementary school, and received an attendance award. My mom did my hair and I was wearing my favorite dress. Before I got up to the stage, I was so nervous about accepting my award. My family reassured me and cheered me on the whole way as I accepted my award and walked the stage. . | |
| Who has been the most influential person in your life, and why? . | My mother, she has always been strong and kept all the problems hidden from me when I was a child. I never knew about financial problems or | |

本捐卵档案合计页为 11 页



Donor Data sourced by the Donor Agency .
Nick Name:Lillie

| | |
|--|--|
| | any of that sort growing up because she and my father were both so strong. They never would let their problems show. She has always been here for me no matter what happens.. |
| What awards/accomplishments are you and your family most proud of?.. | At the age of 6, I won an award for gymnastics. I am also proud of when I got accepted into the finals for a modeling competition and when I got accepted into the college of my choice. Recently I am proud of when I got a promotion with work that I worked very hard for.. |
| Describe some of your hobbies and interests:.. | I love singing. I've been singing since I was young and it lets me express myself. I also love playing video games because it's a fun way to experience another reality. I love meeting new people because everyone always has a different story.. |
| What sports or activities have you excelled in?.. | Soccer, Choir, Student Council and Broadcast Journalism are activities and sports I have excelled in.. |
| Describe any artistic/musical talents you have:.. | I have been singing since I was 2 and I have been playing the violin for a little while. . |
| What are your future goals?.. | A future goal of mine is that I would lve to open up a chain of hospitals. I love helping people and I feel like hospitals provide a lot of hope for the ill. I would also want to open a up a few hospitality shelters, as well as some charities for people with breast cancer.. |

↓
Reproductive History..

| | |
|--|--------------|
| Have you ever undergone any fertility treatments to become pregnant?.. | No.. |
| Intervals between periods:.. | 24-28 days.. |
| Are your periods regular?.. | Yes.. |
| What method of birth control are your | None.. |

本捐卵档案合计页为 11 页



Donor Data sourced by the Donor Agency .
Nick Name:Lillie

| | |
|--|----------|
| presently using and for how long? . | |
| How many days does your menstrual flow typically last? . | 7 days . |
| Has anyone in your family had multiple births i.e. (twins, triplets)? Please explain . | no . |

Family Health History .

| | ↓ Maternal grandfather . | Maternal grandmother . | Paternal grandfather . | Paternal grandmother . |
|--------------------------------|--|--|--|--|
| Height: . | 5'10" . | 5'3" . | 5'11" . | 5'2" . |
| Body type: . | Slender and toned . | Thin . | Tall . | Slender . |
| Natural Hair Color: . | Brown . | Brown . | Brown . | Brown . |
| Eye Color: . | Brown . | Brown . | Brown . | Brown . |
| Alive/deceased: . | Deceased . | Deceased . | Deceased . | Deceased . |
| Current age or age deceased: . | 75 . | 79 . | 69 . | 87 . |
| Any medical issues? . | None. Was living in Vietnam at the time of his death . | None. Was only living in the US for one year before passing from old age . | None. Was living in Vietnam at the time of his death . | None. Was living in Vietnam at the time of her death . |
| | Mother . | | Father . | |

本捐卵档案合计页为 11 页

制作
2014.03.19
L_jie



Donor Data sourced by the Donor Agency .:

Nick Name:Lillie

| | | |
|--|---|--|
| Height: .: | 5'0" .: | 5'10" .: |
| Body type: .: | Short and slim .: | tall and muscular .: |
| Natural Hair Color: .: | Brown .: | Brown .: |
| Eye Color: .: | Brown .: | Brown .: |
| Alive/deceased: .: | Alive .: | Alive .: |
| Current age or age deceased: .: | 58 .: | 59 .: |
| Any medical issues? .: | None .: | Diagnosed with type 2 diabetes at age 56. He also was diagnosed with asthma at age 56 .: |
| Condition .: | Relationship .: | |
| Alzheimer's Syndrome .: | none .: | |
| Down's Syndrome .: | none .: | |
| Cancer, including but not limited to prostate, Ovarian, Leukemia, Skin Cancer, Hodgkin's disease and intestinal cancers .: | none .: | |
| Autism .: | none .: | |
| Multiple Sclerosis .: | none .: | |
| Cystic Fibrosis .: | none .: | |
| Muscular Dystrophy .: | none .: | |
| Huntington's Disease .: | none .: | |
| Diabetes .: | Father ↓ <i>Explanation ↓</i> Father had high sugar levels, and got diagnosed with type | |

本捐卵档案合计页为 11 页



制作
2014.03.19
L_Jie

Donor Data sourced by the Donor Agency .,.

Nick Name:Lillie

| | |
|--|--------------------------------|
| | 2 diabetes at the age of 56.,. |
| Manic Depression/Suicide., | none.,. |
| Thyroid Conditions., | none.,. |
| Tay Sachs., | none.,. |
| Blindness/Deafness., | none.,. |
| Drug/Alcohol addiction., | none.,. |
| Schizophrenia., | none.,. |
| Eating disorders., | none.,. |
| Dwarfism., | none.,. |
| Epilepsy/Seizure disorder., | none.,. |
| Cleft lip or palate., | none.,. |
| Club foot., | none.,. |
| Spina Bifida., | none.,. |
| Heart disorders including but not limited to, stroke, heart disease, high blood pressure, heart attack, or hardening of the arteries., | none.,. |
| ADD (attention deficit disorder's)., | none.,. |
| Gaucher's disease., | none.,. |
| Sickle-cell anemia., | none.,. |
| Kidney disease., | none.,. |
| Rectal Disorder., | none.,. |

本捐卵档案合计页为 11 页



制作
2014.03.19
L Jie

Donor Data sourced by the Donor Agency . .

Nick Name:Lillie

| | |
|-----------|--|
| Asthma. . | Father ↓ <i>Explanation ↓</i> Father was healthy all his life, and when he started getting older his breathing was heavier. He was diagnosed with asthma at the age of 56. . |
|-----------|--|

For Fun. .

| | |
|--|--|
| Favorite movies: . . | My favorites are Despicable Me, Monsters Inc., Up, Hit and Run, Act of Valor and The Avengers. . |
| Favorite Books: . . | I enjoyed reading. My favorites are Think and Grow Rich, How to Win Friends and Influence People, The 21 Irrefutable Laws of Leadership and Who Moved my Cheese? . . |
| Favorite type of music: . . | Pop, Hip Hop, R&B, Indie, and Acoustic Rock are my favorite types of music. . |
| Favorite food: . . | I love all food. If I had to choose one thing I would choose Pho. . |
| Are you a good cook? . . | Yes, I am a good cook. . |
| Do you sing in the shower? . . | Yes, I do! . . |
| What's your favorite season? . . | Winter is my favorite season. . |
| What's your favorite holiday? . . | Christmas. . |
| If you could be animal, what would you be and why? . . | An Elephant. They are so large and strong but they are more reserved and calm until someone disturbs them. . |
| Why do you want to become a donor? . . | I would love to be able to help change a life. If I'm able to help change a home, I'll be able to help change a neighborhood. If their neighborhood is impacted, it could impact the community <u>community</u> , and if it helps the community, it could change the world. One life at a time. . |
| Do you have a message you would like to share with the recipients? . . | If I'm able to help you with absolute joy and love, I'll be glad to help! . . |

本捐卵档案合计页为 11 页