

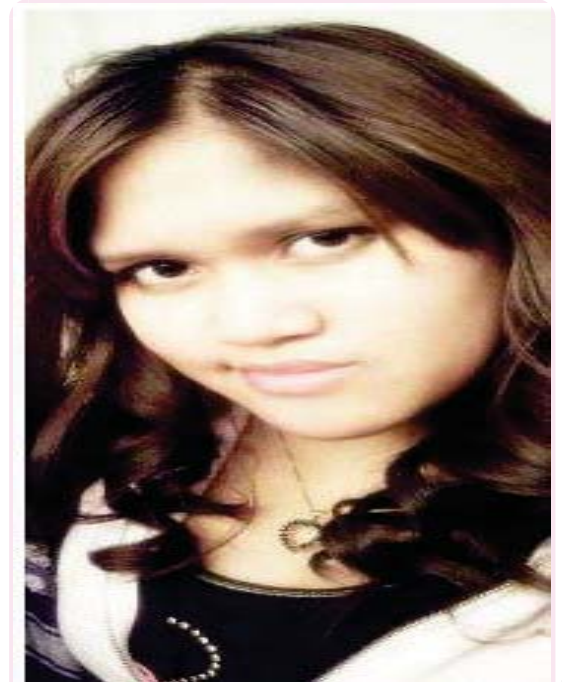

Messege to the Potential Couple

YD-691-GB-Gilora

所在国家	美国
籍贯	美国
出生或年龄	28岁
身高	5'2(英文单位i)
体重	135LBS
血型	B
当前受教育程度	本科
视力	正常
是否吸烟	否
健康状况	很好
是否捐过卵	否



Donor Candidate

联系方式: 400-887-1005

档案制作时间: 2014年3月份

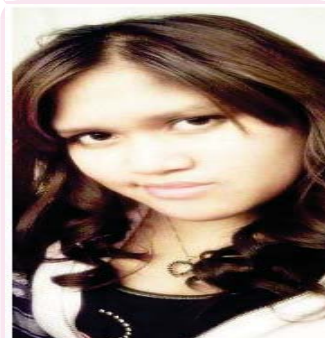

With Family Members



With Family Members

TODAY 14-3-21

制作  
2014.04.02  
L Jie

622 FORM  
DNAP Profile

DAP YUlane.org  
Donor Assessment Program

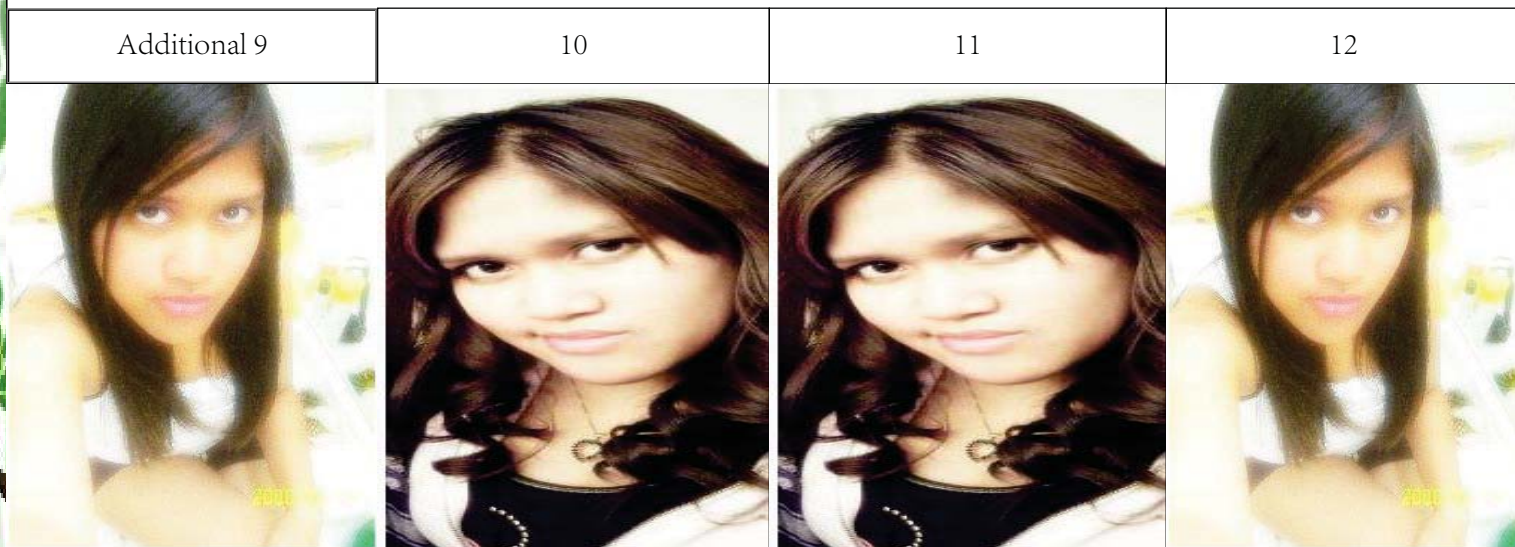
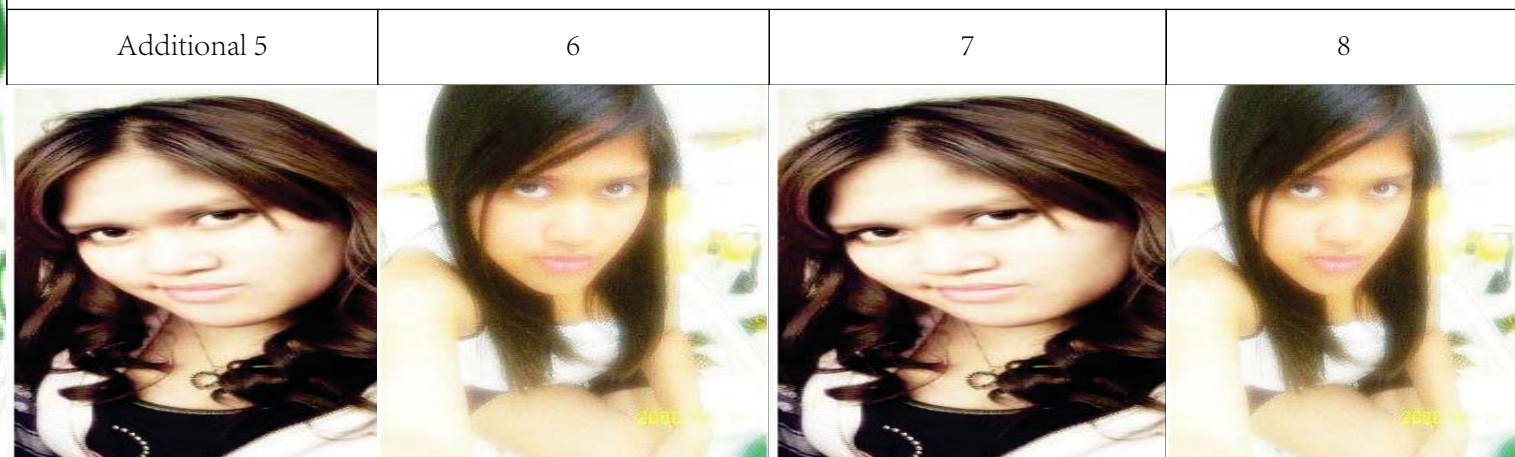
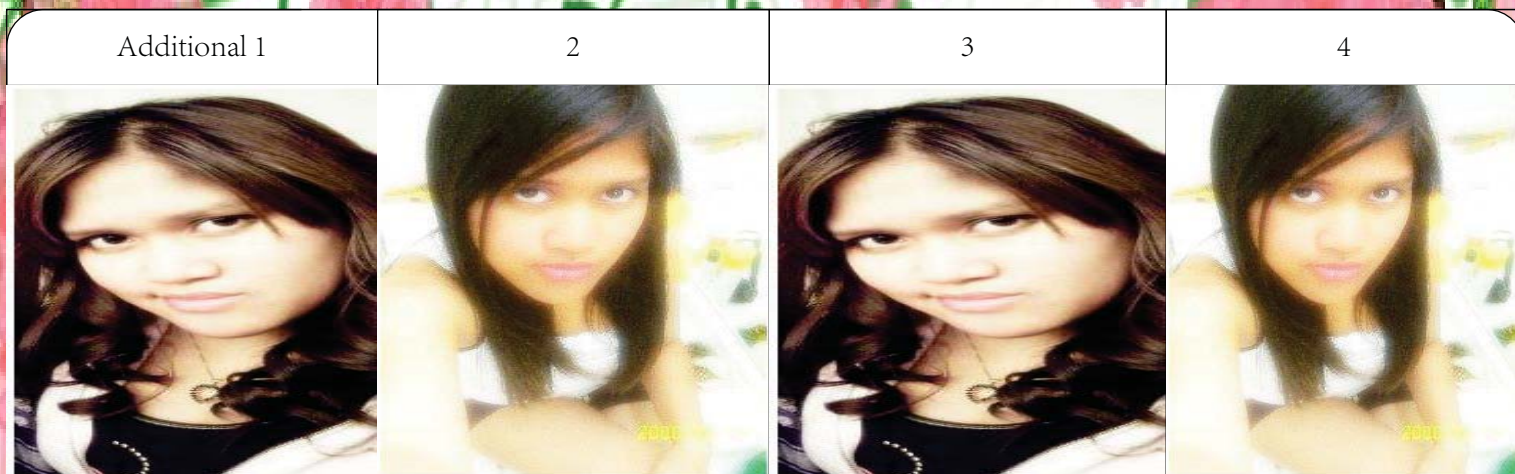
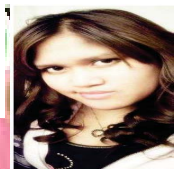

Profiles Presentation Lu Jie

Interview by GB

DONOR Applicant Nick Name Gilora

TODAY 14-3-21

制作  
2014.04.02  
L\_lie

622 FORM  
DNAP Profile

DAP YUlane.org  
Donor Assessment Program



Add Row				
X				

本捐卵档案合计页为 12页

Profiles Presentation Lu Jie Page 3

Interview by GB

DONOR Applicant Nick Name Gilora

制作  
2014.04.02  
L Jie



Donor Data sourced by the Donor Agency .1

Nick Name: Gilora .1

Name: .1	Gilora .1
Middle Name: .1	.1
City: .1	Los Angeles .1
State: .1	California .1
Donor Id: .1	159 .1
Ethnicity: .1	Asian .1
Maternal Heritage: .1	Filipino .1
Paternal Heritage: .1	Filipino .1
Date of Birth: .1	9/25/1986 .1
Marital Status: .1	Single .1
Blood Type: .1	B +ve .1
Have you ever been arrested? .1	No .1
Comments: .1	Gilora is an Artistically-gifted College Student at Art Institute. She received Honors in both History and English in HS. She plans for a career in game design. Both of her parents hold Graduate Degrees. .1
Religious Affiliation: .1	Christian .1
Exact Height: .1	52 .1
Weight: .1	135 .1
Body Type: .1	Medium .1
Natural Hair Color: .1	Brown .1
Hair Texture: .1	Thick .1
Eye Color: .1	Brown .1
Complexion: .1	Medium .1
High School GPA: .1	3.6 .1
SAT: .1	1350 .1
ACT: .1	Never took it .1
What was your college GPA? .1	3.4 .1
What degrees do you hold? .1	Current College Student .1
Please list any / all awards, honors or scholarships you have won: .1	I've won honors in history and English in high school. .1
Do you speak any other languages? .1	No .1
What was your favorite subject in school and why? .1	My favorite classes were computer science and curr. .1
Do you have any artistic abilities? Please list: .1	I am currently enrolled in game art at Ai of Los Angeles, and am striving to be a level artist upon graduation .1

本捐卵档案合计页为 12 页

resentation Lu Jie Page 4



Donor Data sourced by the Donor Agency .,

Nick Name: Gilora.

	(to design the world environments for video games). I also have training in all other artistic methods though most frequently use the computer..
Do you have any athletic abilities? Please list:.	I played basketball in high school and was also in the ROTC program there..
What was your college major?.	
If you have over a 3.8 GPA, went to (or are going to) an exceptional University, received academic scholarships, or have above a Bachelors degree, please check this box:.	No..
What is your current occupation?.	College Student..
What were your previous occupations?.	
Please describe your personality:.	I consider myself outgoing, social and quick to laugh. I am also very driven towards the goals I have set for myself and have a strong tendency to always put family and friends first, trying to always be there for them if they need me no matter the circumstances. I am very commitment driven in both my personal and professional life..
Are you right or left handed?.	Right..
What is your favorite color?.	Blue..
What is your favorite food?.	Italian food..
Do you consider yourself introverted or extroverted?.	Extroverted..
Who do you live with?.	I currently live with my parents..
Do you have a significant other? If so, tell us how you met:.	I met my boyfriend as he was working at Activision across the parking lot from my school and we began talking about our mutual interest in our field of game design and level art. We have been together for 3 years now..

本捐卵档案合计页为 12 页



Donor Data sourced by the Donor Agency . .

Nick Name: Gilora.

What are your hobbies? . .	Playing video games, movies, music, reading and shopping. . .
Describe your perfect day: . .	Hanging out with my boyfriend, playing video games and having some chocolate cake. . .
Who is your hero and why? . .	Shigeru Miyamoto is a hero and inspiration of mine for his continuing vision in the game industry. . .
If Steven Spielberg were filming a movie about your life, + what famous actress would play you and why? . .	Vanessa Hudgens. . .
What would you say is your biggest accomplishment in your life thus far? . .	Having several of the student-made projects I have been prominently involved with being recognized by a number of industry figures. . .
What do you hope to accomplish in your life in years to come? . .	Professionally I hope ultimately to move to a lead game design position with a notable studio. My personal goals are to be happily married, financially stable and have a loving family. . .
If you could meet anyone in the world, who would it be and why? . .	I would love to meet Stan Lee as I am very fond of the art style he uses in his comic books. . .
Tell us about your most favorite vacation: . .	My favorite vacation thus far was going to Canada with my family and seeing Niagara falls when I was 18. . .
If you could travel anywhere, where would it be and why? . .	I would love to go Italy as I greatly appreciate their historical architecture and would love to see it first hand. . .
What would you say is your biggest talent? . .	I found my biggest talent while in college, designing 3D environments for use in cinematic and game worlds. . .
Reason for becoming a donor: . .	I am hoping to help couples that are unable to conceive children. . .
Anything we have not asked? . .	
<b>BECOMING A DONOR . .</b>	
How long have you been thinking	I have been considering it

本捐卵档案合计页为 12 页



Donor Data sourced by the Donor Agency ..

Nick Name: Gilora.

about it?..	for a year, and strongl..
Being a donor is a big responsibility. It requires going to several doctor's appointments, taking injections and having a minor out - patient surgery. Our office, the doctor's office, and your intended parent (s) will count on you to be responsible throughout the entire cycle. So you feel prepared to commit to this process? +	I feel like I am fully prepared to commit to the process and do anything possible to make sure that it goes smoothly..
How do your friends and family feel about your decision?..	My friends and boyfriend are completely supportive of my decision. I have not talked it over with my parents as I feel it is a personal decision..
What would you like to say to the couple who chooses you to be their donor?..	I hope that you will find much happiness in your life and bring much happiness to the life of your child..
Would you be willing to take a donor compensation of \$5,000 to help a couple who has been affected by the recession? It may help get you matched more quickly the first time and if you choose to come back and donate again, you would be considered a 'Previous' donor and would be given a higher fee?..	No..
Gifted Journeys strongly believes all loving and able couples or individuals deserve the chance to be parents regardless of sexual preference, marital status, ethnicity or sex of the egg recipient. Are you open to being matched with all types of families? If no, please explain:..	Yes..

本捐卵档案合计页为 12 页



Donor Data sourced by the Donor Agency ..

Nick Name: Gilora,

Are you willing to meet your intended parent(s)? ..	No ..
Are you open to meeting the child in the future if that is requested? ..	No ..
Are you open to exchanging future contact information with your intended parent(s)? ..	No ..

**FAMILY LIFE** ..

What were you like as a child? ..	I was very outgoing and adventurous as a child, with a curiosity in almost everything ..
What were you like as a teenager? ..	I was a very social teenager that spent much time with my friends. Also I was very athletic, enjoying sports, high school ROTC and so forth ..
Where did you grow up? ..	I was born in Manila and at age 7 immigrated to the United States. I grew up primarily in Los Angeles, but spent a few years in my family's second home in Las Vegas during high school ..
How would you describe your family life as you were growing up? ..	I grew up in a very loving middle-upper class family and spent much time with my parents, grandmother, and siblings ..
Do you have any siblings? If so, tell us about each of them: ..	I have an older brother and sister with whom I am very close. My brother is like my best friend who has been there all my life and watched over me whenever I needed him. My sister and I have also been very close all my life and when I need advice I always go to her ..
Do you have any children? If so, tell us about each of them: ..	No children ..

**FAMILY GENETIC HISTORY** ..

Family Member ..	Height ..	Eye Color ..	Hair Color ..	Education Level ..	Deceased ..	Occupation ..

本捐卵档案合计页为 12 页





Donor Data sourced by the Donor Agency .:

Nick Name: Gilora .:

<b>Father:</b>	NA	Brown	Black	Graduate Student	NA	Computer Engineer
<b>Mother:</b>	NA	Brown	Black	Graduate Student	NA	Account Manager
Paternal Grandmother:	NA	Brown	Black	High School	NA	Homemaker
Paternal Grandfather:	NA	Brown	Black	College Graduate	NA	Cruise Ship Captain
Maternal Grandmother:	NA	Brown	Black	High School	NA	Homemaker
Maternal Grandfather:	NA	Brown	Black	College Graduate	NA	Career Military Service
<b>Sibling 1:</b>	NA	Brown	Black	Current College Student	NA	Warehouse Employee
<b>Sibling 2:</b>	NA	Brown	Black	Current College Student	NA	Pastry Chef
<b>Sibling 3:</b>	NA	NA	NA	NA	NA	NA

**PERSONAL HEALTH HISTORY:**

Any past or current medical problems? If so, please list:	No
Have you ever been pregnant? If so, how many times and what was the outcome?	No
Have you ever been a donor before? If so, did a pregnancy occur?	No
What kind of birth control are you on?	Ortho Cyclen
Do you drink alcohol? If so, how many drinks a week?	No
Are you currently taking medication?	<input type="radio"/> Yes * <input checked="" type="radio"/> No
Do you smoke?	<input type="radio"/> Yes * <input checked="" type="radio"/> No
Are you taking any recreational drugs?	<input type="radio"/> Yes * <input checked="" type="radio"/> No

本捐卵档案合计页为 12 页



Donor Data sourced by the Donor Agency . .

Nick Name: Gilora .

Are your cycles regular? .  Yes  No

**+ FAMILY MEDICAL HISTORY .**

Following Diseases has occurred in a family and explain: .

Disease .	To Whom .	Passed Away	Age of onset/ Medication .	Age at the time of passing .
Cancer: .	NA .	NA .	NA .	NA .
Mental retardation: .	NA .	NA .	NA .	NA .
Autism/Aspergers: .	NA .	NA .	NA .	NA .
Physical malformations: .	NA .	NA .	NA .	NA .
Paralysis or crippling disorders: .	NA .	NA .	NA .	NA .
Alcoholism: .	NA .	NA .	NA .	NA .
Cystic fibrosis: .	NA .	NA .	NA .	NA .
Sickle cell anemia: .	NA .	NA .	NA .	NA .
Lupus: .	NA .	NA .	NA .	NA .
Miscarriages, still births, or neonatal deaths	NA .	NA .	NA .	NA .
High blood pressure, heart	NA .	NA .	NA .	NA .

本捐卵档案合计页为 12 页



Donor Data sourced by the Donor Agency .:

Nick Name: Gilora .:

attacks or strokes: .:				
Memory loss or dementia: .:	NA .:	NA .:	NA .:	NA .:
Osteoporosis: .:	NA .:	NA .:	NA .:	NA .:
Arthritis: .:	Paternal Grandmother .:	NA .:	NA .:	Still Living
Allergies: .:	NA .:	NA .:	NA .:	NA .:
Blood disease: .:	NA .:	NA .:	NA .:	NA .:
Diabetes (Specify Type I or Type 2): .:	Maternal Grandmother .:	NA .:	NA .:	Still Living
Thyroid issues: .:	NA .:	NA .:	NA .:	NA .:
Learning disabilities: .:	NA .:	NA .:	NA .:	NA .:
Seizures or epilepsy: .:	NA .:	NA .:	NA .:	NA .:
Depression: .:	NA .:	NA .:	NA .:	NA .:
Panic attacks: .:	NA .:	NA .:	NA .:	NA .:
Schizophrenia: .:	NA .:	NA .:	NA .:	NA .:
Bipolar: .:	NA .:	NA .:	NA .:	NA .:
ADD or ADHD: .:	NA .:	NA .:	NA .:	NA .:
Age related causes: .:	NA .:	NA .:	NA .:	NA .:

本捐卵档案合计页为 12 页

制作  
2014.04.02  
L Jie



Donor Data sourced by the Donor Agency .:

Nick Name: Gilora .:

Any history of kidney problems / diseases: .:	NA .:	NA .:	NA .:	NA .:
Reproductive Problems: i.e. Endometriosis, hysterectomies, late-term miscarriages, etc. .:	NA .:	NA .:	NA .:	NA .:
Vision/sight/eye Problems: .:	NA .:	NA .:	NA .:	NA .:
Other (any medical issues we've not listed above please explain here): .:	.:	.:	.:	.:

本捐卵档案合计页为 12 页